



CHAIR  
John Adams  
14035 Oldfield Road North  
Stillwater, MN 55082  
(651) 430-8134

CLERK/TREASURER  
  
P.O. Box 60  
Marine on St. Croix, MN 55047  
(651) 439-1706

SUPERVISOR  
John Pazlar  
16601 Orwell Road North  
Marine on St. Croix, MN 55047  
(651) 433-5013

DEPUTY CLERK/TREASURER  
Marsha Olson  
817 Everett Drive  
Stillwater, MN 55082  
(651) 275-9178

SUPERVISOR  
Steve Magner  
31 Moonlight Bay  
Stillwater, MN 55082  
(651) 439-5366

PLANNING COMMISSION  
John Arnason  
15149 Old Guslander Trail  
Marine on St. Croix, MN 55047  
(651) 433-8510

---

**AGENDA**  
**TOWN OF MAY**  
**PLANNING COMMISSION**  
**April 28, 2022 at 7:00 p.m. via Zoom**

Join Zoom Meeting

<https://us06web.zoom.us/j/6595941012?pwd=SUhob0Nka3ZMVVdlaVIIUW93d1NyQT09>

**Meeting ID: 659 594 1012**

**Passcode: May**

Dial: 1 312 626 6799

Meeting ID: 659 594 1012

Passcode: 882620

- I. Call to order**
  - a. Review and approval of minutes from March 31, 2022 PC Meeting
  
- II. Public Hearings**
  - a. NNG Application
  
- III. Adjourn**

**TOWN of MAY**  
**WASHINGTON COUNTY, MINNESOTA**  
**OFFICIAL PLANNING COMMISSION MINUTES**  
**March 31, 2022**

The Planning Commission for the Town of May held its regular monthly meeting on Thursday, March 31, 2022, via video/telephone conference. Members in attendance were Chair John Arnason, Vice Chair Don Rolf, Members, Walt Peterson, Chad Nelson, Alternate Mitchell Otterson, and Alternate Ted Nesse. Member Lester Rydeen was absent. Also present were Town Clerk/Treasurer Linda Tibbetts, Town Planner Nate Sparks, Town Attorney David Snyder, and Town Engineer Mark Erichson. Planning Commission Chair Arnason called the meeting to order at 7:01 p.m.

**Minutes from February 24, 2022, Planning Commission Meeting**

Arnason moved, seconded by Rolf, to approve the February 24, 2022, minutes as presented. By Roll Call Vote: Arnason: YES; Rolf: YES; Peterson: YES; Nelson: YES; Alternate Otterson: YES; Alternate Nesse: Yes. Motion passed.

**Arcola Tree Farm Concept Plan Application**

Nate Sparks again reported to the Planning Commission on the application for an open space subdivision concept plan. Please see Sparks' report attached to these minutes. Sparks reported the applicant's update plan submitted to the township on March 17, 2022, outlines a decrease in the number of lots from 33 to 32 to meet the maximum yield calculation requirements; added a road connection to the north property line; and made an emergency access point to the east through an existing road easement. Town staff reviewed the easement document but did not have adequate time to completely research and make a formal recommendation. On the surface, the applicant is attempting to show that they are trying to produce a secondary emergency access to help justify the variance request. Sparks noted the applicant removed the multiple frontage lots. The open space calculation is still above 40% but is slightly reduced from 112 to 106 acres. The open space to the northeast was reduced in width and the area on the south was extended. The applicant moved the ingress/egress to the west to help create a contiguous block of open space in that southeast corner.

The applicant provided a narrative which outlines they are trying to shield the property from view from the road and neighboring properties. The applicant is trying to preserve as many trees and as much open space as possible.

The concept plan still requires variances. The Town Code does not allow for a temporary cul-de-sac to exceed half mile allowance. Both sides of the loop road would exceed that standard by large

margin. The Town Code also states that when there is a temporary cul-de-sac, you are not allowed more than 20 lots which would make the application unacceptable. The density allowance is well exceeded. Therefore, the applicant is seeking relief from the Town Code via a variance.

The Town Code requires a contiguous block of open space to be considered an Open Space Subdivision. Although the applicant has provided a drawing of open space on the perimeter of the property, the Town Code was written to allow for a contiguous block of open space. Therefore, this does not meet the Town Code. Sparks noted when this rule was enacted by the township, it came from a workshop with Washington County on clustering the houses in one area and provide open space on a block in the other area. Other open space subdivisions in the township have meet this clear explanation of an open space concept.

The Comprehensive Plan states an open space subdivision may be permitted in cases where the requirements are “consistently met” pursuant to the Town Code. Sparks stated the township should be weary of an application for an open space subdivision that would require variances which would be inconsistent with the Comp Plan.

Washington County submitted their comments regarding the latest application and updates. Some of their comments talked about connectivity between neighborhoods which is required by county ordinance. The open space requirements by Washington County code are higher since a portion of the property is within the Shoreline District which the county governs. Instead of 40% open space, the county holds 50% open space. The steep slopes do not count towards the calculations and the township does not have enough information to see if this application would meet the county’s rules. Further, the county looks for the open space to be oriented around a focal point. This plan not only would need township approval, but county approval.

Sparks reiterated to the Planning Commission the purpose of a concept plan is to review the general lot layout, circulation, and uses of a proposed subdivision. The review is to be based on the following:

1. The consistency of the Concept Plan with the goals, objectives, and policies of May Township’s Comprehensive Plan.
2. The consistency of the Concept Plan with the purpose of May Township’s subdivision ordinance.
3. The compliance of the Concept Plan with the development standards of May Township subdivision ordinance and regulations.
4. The preservation and management of open space, if any, defined by the Concept Plan.

5. The consistency of any rezoning with the Comprehensive Plan.

Sparks said if the Planning Commission feels this application is acceptable and recommends approval to the Town Board, staff recommends the following conditions:

1. All comments from the Town Engineer shall be addressed.
2. All comments from the Town Attorney shall be addressed.
3. All comments from Washington County shall be addressed.
4. All comments from MnDOT shall be addressed.
5. All comments from the Watershed District shall be addressed.
6. A wetland delineation shall be supplied prior to the preliminary plat application.
7. Soil borings for the septic and house sites shall be supplied.
8. The applicant shall provide for a second access point to the development.
9. The applicant shall provide for road connections to the neighboring properties to the north and west. Future road connections do not count towards the open space.
10. The open space area should be redesigned to meet Town Code Requirements.
11. Park dedication shall be paid.
12. All other comments from the Planning Commission and Town Board shall be addressed.

Alison Harwood, Director of Natural Resources with WSB, reviewed the application with respect to the environmental elements as well as with respect to Washington County's code and May Township's code. The parcels are heavily wooded, with steep slopes and a portion of the property is within the county's Shoreline District. The Carnelian-Marine-St. Croix Watershed District governs Willow Brook, which is in the northeast corner of the property, which this project would impact as well. Harwood noted that parts of the application layout are not meet by the county's code nor the town's code. She highlighted the steep slopes on the property and how more information is needed to determine if that portion can be calculated towards the percentage of open space. There is a need for an open space management plan, which she has not seen submitted. She reiterated Sparks' findings.

Erichson noted that engineering comments are consistent with Sparks' comments, as well as comments received from Washington County. Erichson did want to highlight site access. Comments in the past by the applicant state access of Highway 95 could not be done safely. Erichson does not agree with that statement as there is more than enough area to selection from to find an access point. There would not be impediments to adding turn lanes. Discussions with MnDot are ongoing. Further, Erichson appreciates the applicant offering an emergency access point off St. Croix Trail via the existing roadway easement, however, the township would need to maintain. Also, the town needs to research the terms of the road easement to see if this is a viable option, i.e., dedication to the township for use. Regarding stormwater management, the applicant provided a general plan which shows rough grades to streets to show how the streets would be graded. These will need to meet the Watershed District's requirements regarding rate control, volume control and runoff rates.

Arnason offered the applicant to make brief comments. Richard Dana thanked the township for their consideration of the application. The concept plan grew out of the Dana's commitment of preserving the property. They had an opportunity to sell the property to a variety of buyers; however, Dana wanted this development to keep the property intact. Over the past few months, the developer has been refining the updating the concept plan and at each stage, Dana said they have remained determined that it is a responsible and respectable concept plan. Regarding Sparks' reiteration to the Planning Commission of the review criteria for a concept plan, Dana believes the proposal complies with each and, according to Dana, is a matter of "interpretation." There are many details that will be flushed out as this process continues and there are several issues which Dana believes can be resolved through further discussion and clarification. He is fully committed to arriving at the consensus on all issues mentioned by the township.

Dana said there are four items that need to be resolved before it makes sense to continue. They need the variances. If the subdivision is going to be accessed by a single road, the Square Lake Trail access is the only option – the amount of excavation needed is less than expected and would be a simpler process. They have considered four other options, and this is the most viable. Dana said there is no other option than to come off from Square Lake Trail. Regarding the road easement off St. Croix Trail, they have offered that as an emergency access. He said that is as close as they will get to offering something that would relieve the second access issue. Further, Dana said if they do not get the variance for a single road access, he does not see how he can continue with the concept plan.

Regarding the shoreline management district, Dana disagrees with the findings as it only effects two of the parcel which is approximately forty-five acres of the 263-acre development. He does not believe Washington County has authority over the entire development. Regarding the lot yield calculation, Dana said they are still working on this computation, which he believes might come

to a legal opinion. Dana said regarding the neighbors who felt their privacy would be invade if a trail would be close to their property line, the walking trails were placed to demonstrate what an amazing site and how much freedom there would be to follow deer paths with a woodchip trail, but because they were just drawing trails, there wasn't much thought given to where they would show up. Finally, Dana mentioned there are over "100,000 trees" on the 263-acre property. He thinks it is ideal for a secluded, private housing development.

Dana concluded if the Planning Commission can get over the four hurdles, he thinks they are well on their way to move forward with the development and continuing to work with the township to resolve all issues.

Otterson asked Sparks and Erichson what the size of the lots that are currently listed as containing open space would be if the proposed open space was taken out of the equation? Dana answered that the open space is not on any of the lots. The developer was showing that the tree line comes so far up the bluff, and they wanted to guard through preservation and the protected area would not just be shown in the open space. Arnason noted the shaded part that shows up on the drawing within the boundaries of the lots and thus outside of the designated open space, is this wooded area or steep slope area? Dana replied it is heavily wooded area, not steep slope. Dana described it as "icy on a cupcake" wherein going slowly over the edge and dropping down the steep slope. Sparks said there are deductions from what the net area of a lot are and what Mr. Otterson was asking is that some of those areas that are of steeper slopes could not count as the lot area and ensuring that those lots meet that minimum size of the net buildable area. Sparks tried to measure, and some of the lots appear to be close to losing significant net buildable area. Sparks said this is something that would need to be vetted at if this was to go to the preliminary plat stage.

Rolf said one of the conditions of continuing the Public Hearing from the February 24, 2022 meeting was to allow the developer to complete the submittable package/content needed pursuant to the Town Code to the township wherein town staff would have adequate time to review and make recommendations. He wanted to know if that occurred. Sparks said he had several discussions with the developer since the February 24, 2022 meeting. The developer submitted a concept drainage plan and a slightly revised concept plan overall and provided a narrative describing their intent of the open space. Sparks said had this application just been submitted to staff, within the 15-day review period, staff would have asked for more detail on what the intent and use of the open space area would be. That is an element that is missing. There should be a conceptual plan submitted for the open space to allow staff and the Planning Commission to know intent.

Peterson asked if an open space development gets a 25% bonus but with the two issues of a single access point and more than 20 homes on this cul-de-sac in addition to the length of the road being

excessive, does it justify giving the open space development the 25% bonus? Snyder responded that since the application is asking for variance approval, it is inherently discretionary for the Planning Commission and the Town Board. Therefore, the question as to whether it should be approved at all or whether the bonus should be granted considering the other needs presented by the variances is one that only the Planning Commission and Town Board could reach the correct conclusion.

Otterson asked Sparks, based on the variance for the number of lots, if the development had 20 lots as opposed to the proposed 32, there would not be an issue? Sparks replied that if the developer had the same layout and configuration with 20 lots, the road is an issue and the number of lots on the road are issues, not necessarily one.

Otterson asked Erichson, from an engineering standpoint, if the property had 20 lots, would that be allowable with two access points? Erichson responded that the original plan showed two access points (St. Croix Trail and Square Lake Trail) but that changed with the follow up plans. Access off St. Croix Trail would be less invasive due to the grading needed for access off Square Lake Trail. Nevertheless, the developer has show plans that both accesses could be constructed in a grade that would be consistent with what Town Code maximum grading would allow.

Arnason asked if the applicant would have an access road like what is currently proposed in the latest design and in addition, if they were to have an access road coming off St. Croix Trail, would there still not be a concern about cul-de-sac exceeding the length? Erichson responded that earlier on, town staff had commented on what would work well, two accesses that would loop around and not connect at the front. If there are two sperate loops, it would not be subjected to the half mile length limit. Sparks wanted this to be clear – there could be variables that could happen in the future regarding the access point to the north property as we do not know what the future holds. This needs to be taken into consideration as well. Arnason asked for clarification – if the access road off St. Croix Trail is joining up with the loop road, if it connected with the access road coming off Square Lake Trail before it got to the loop, then the distance from that point of connection around the loop would be considered a cul-de-sac. Sparks agreed.

Nelson asked for clarification on the number of lots that have access to the open space and whether it is compliant on the current proposal. Harwood replied that pursuant to the Town Code, at least 70% of the lots needs to abut the open space on at least one side. 100% of the lots need to have access via easement. At this point, town staff do not have enough information to determine as there are discrepancies on what should be considered contiguous open space.

Nelson asked who would maintain the development's road – Sparks responded that it would be private and not maintained by the township. How do we ensure that the existing easement road

proposed for emergency access is something the town can maintain in its current condition or what would be needed to get that to a standard for the township to maintain? Sparks responded that regarding that road (easement driveway) currently used to access the property, the town would need to determine what needs to happen to bring that road up to town standards to guarantee it to be able to be used by emergency vehicles at times. That may require additional surfacing, maintenance requirement, and snow removal. Unfortunately, the details have not been completed. The township would need to have their own easement over that driveway easement to make it a true emergency access.

Arnason opened comments to the public at 8:19 p.m. He noted the township has received numerous comments from the public, copies of which are attached to these minutes.

Eric Morin lives at 13910 St. Croix Trail North. Regarding the open space issue, he is supportive of how it creates the ring with the buffer. He appreciates more space between the houses. The private road that has been discussed with the driveway easement, Morin is one of the owners of said driveway and he is responsible for the maintenance. He has concern with burden and liability of allowing the development to use this driveway easement. He is not interested in having the private road improved. Additional burden on homeowners of the easement should not take place to satisfy the development's lack of two entrances elsewhere.

Eric Erenz lives at 16735 Square Lake Trail North. He was unable to attend the meeting and asked that his comments be read into the record. "What about the rules - May Township has rules that govern development. Rules, that over time, many others have had to live by. There is also an exception process as it is reasonable to encounter situations where an exception to a rule is reasonable. At best count, the proposal for 'The Clearings at Arcola Tree Farm' development requires at a minimum the following four (4) exceptions: 1. Exception to # of access roads — two (2) access points are required based on the size/scope of the development - per Code; 2. Exception to length of roadway - the temporary cul-de-sac road is significantly greater than permissible length - per Code; 3. Exception to standards & requirements for 'Open Space Design' - per Town Planner/Engineer review - per Code; and 4. Exception to # of total units (per density standards re: non-compliance per above) — per Code. My primary concern is that to my knowledge, the PC has never mentioned trepidation with the list of exceptions, and by remaining silent and not setting expectation, now I am inflicted with anxiety around what could be considered here. Will all the exceptions be granted? Are there more? And if/when they surface will they too be considered without reservation? Are the rules governing development no longer enforced in May? Who is representing my concerns and holding those who wish to develop in May accountable? I would expect the PC to make a statement along the lines of 'your proposal, as it stands, with the exceptions clearly identified, cannot be approved. We suggest you work to develop a proposal which has significantly less exception and the PC will give that proposal serious consideration.'

This or something like it has been said, somewhere, but I have not heard it, and the momentum of the discussion around this development does not exhibit something like or at least heard.”

Dodie Sauber lives at 16750 Square Lake Trail North. She believes there has been a misunderstanding or misperception that an entrance point to this development cannot be off St. Croix Trail. Where does it say that this is not possible? Erichson did an excellent job explaining that an entrance point could be off St. Croix Trail. Sauber believes two access roads elevates a sizable portion of the developer’s variance requests. Further, she loves the land and all the ecological offers but believes the current concept plan is not the right one for this property.

Tom Niedzwiecki lives at 14317 St. Croix Trail North. He fully supports the concept plan and urge approval of the concept because he thinks there is going to be a lot of changes when this moves forward.

Raymond Judge lives at 13900 St. Croix Trail North. He lives on the private road where the developer wants to make it an emergency access point to the development. Judge has lived in the area 48 years and the people on the private road maintain the roadway. He is concern about the water quality and water level in the area. He is concerned about wells going dry from inundation of well drilling. He is also concerned about the water level in Square Lake and if that might be tapped into and reduce the water. He also mentioned the piliated woodpeckers in the area and his fear of their habitat being disturbed.

Ann Warner lives at 24 Moonlight Bay. From a May Township perspective, does this high-density concept plan fit with goals and plans? With the number of variance requests, if these are granted, what will stop the rest of the high-density concept plans from being allowed variances to work outside the Town Code/Comp Plan? She believes this plan not appropriate for May Township. Further, she understands it is a beautiful piece of land and the developers are trying to do the right thing, but she also hears a lot of obstacles and indifference from neighbors and residents regarding the validity.

Leslie and Tim Forman live at 13930 St. Croix Trail North. They live off the private road that the developer would like to turn into an emergency access to the development. They are not interested in traffic on their private road/driveway.

Phil Wendt lives at 13490 St. Croix Trail. When St. Croix Trail was rebuilt, the state noted a wetland on his property. He has concerns regarding this. Further, he has concerns with increase strain on the US Postal Service. He is concerned about the number of trees that will be eliminated from this development.

Cheryl Bennett lives at 16624 Square Lake Trail. Her concern is with the multiple variances. By allowing these variances, what precedence will be allowed going forward? The Town Code/Comp Plan are there for a reason. If they should not be granted any bonuses if they are asking for multiple variances. Where do we stand financially with this developer? Tibbetts replied that the developer submitted escrow and that has been used up – she will be sending the developer a bill as of March 31, 2022 for the amount due and owing.

Arnason closed the Public Hearing in his authority as chair without objection at 8:40 p.m.

Otterson moved, seconded by Rolf, to recommend denial of the concept plan based on the following findings:

1. The Concept Plan is not consistent with the goals, objectives, and policies of the Town's Comprehensive Plan.
2. The Concept Plan is not consistent with the purpose, goals, objectives, policies, and development standards of the Town's Zoning and Subdivision Ordinances for an Open Space major subdivision.
3. The Concept Plan presented an open space area that was not constituted in a substantial contiguous block, was being degraded by heavy excavation, and the Applicants did not supply sufficient information related to the purpose, use, and maintenance of the open space area.
4. The proposed Concept Plan does not have adequate access for the number of lots proposed, as the plan presented a temporary cul-de-sac that unreasonably exceeded the standards for length and units established by the Town Code.
5. The Concept Plan included a density bonus while not clearly meeting the criteria for an open space subdivision, as required by the Town Code and Comprehensive Plan.
6. The Concept Plan was inconsistent with Washington County standards for an Open Space Development in Chapter 2, Section 4 of the Washington County Development Code.

By Roll Call Vote: Arnason: YES; Rolf: YES; Peterson: YES; Nelson: YES; Alternate Otterson: YES; Alternate Nesse: Yes. Motion passed.

Chair Arnason adjourned the meeting without objection at 8:53 p.m. in his authority as chair of the Planning Commission.

Respectfully submitted,

Linda M. Tibbetts  
Clerk/Treasurer

## **MAY TOWNSHIP PLANNING MEMORANDUM**

TO: Town of May Planning Commission  
Town of May Board Chair and Supervisors

FROM: Nate Sparks, Town Planner

DATE: April 22, 2022

RE: Northern Natural Gas – CUP Amendment  
10825 180<sup>th</sup> Street N

### **Background**

The Town has received an application for a conditional use permit amendment from Northern Natural Gas to allow for an expansion of the facility located at 10825 180<sup>th</sup> Street North. Northern Natural Gas Co. plans to expand the area of the facility, build a new fence around the area used, build a new driveway around to the rear of the site, and add a new “in-line inspection tool launcher/receiver.”

Attached for reference:

Application  
Plans

### **CUP Amendment**

The subject site is located at 10825 180<sup>th</sup> Street N. The property is zoned Rural Residential. In the Rural Residential District, Essential Services for transmission services, buildings, and storage are allowed via Conditional Use Permit.

Currently, the site has four buildings and equipment on the site. The improvements on site are currently within a fenced area.

The applicant is proposing to expand the site about 100 feet to the west and about 120 feet to the south. The fence is being removed from the existing perimeter and replaced within the expansion area. Trees are proposed to be planted around the new, expanded fenced area. An expansion of the facility is proposed that includes additional piping for a “tool launcher/receiver.” A driveway is proposed around the rear of the site.

There is also proposed to be a temporary work staging area in Scandia, across the street.

### **Request Analysis**

The proposed site is being expanded but there is no information given on whether the property has already been purchased or otherwise acquired by the applicant. It is also unclear if this property is owned or to be owned in fee title or if it is an easement. Some initial indications seem to infer that it would be an easement, which would indicate that the proposed fencing and trees would actually be on the neighbor’s property. No consent from the neighbor has been

given for this application. The conditional use permit would also need to be on that property, as well. The applicant has been repeatedly asked about this and has not responded.

The facility being proposed is only explained through technical engineering drawings and bid sheets. No information on noise levels or other such impacts has been given.

The plans show no design specification for the driveway. There's no indication of lighting being involved.

The plans also do not show any information regarding the type and size of tree plantings. In correspondence with the applicant they suggested that the trees would likely be 6 feet in height. Town Staff requested the applicant to revise the plans to show a mix of different species of evergreens (at least 50% spruce and 50% pine) with some deciduous trees planted as accents. However, the plan just shows "trees" with no information on species or size.

In April 2021, the applicant received an amendment to the CUP, at this site. A condition of approval from the Township was a request for a landscaping plan to replace the required, missing screening trees on the site. No plan was ever submitted. Town Staff receives constant complaints from neighboring property owners about the condition of the screening trees at the existing site.

### **Amendment Review**

The Town Officials must ascertain that the proposed use will not be detrimental to the health, safety, or general welfare of the Town, nor will cause serious traffic congestion/hazards, nor will seriously depreciate surrounding property values, and that the proposed use is in harmony with the general purpose of the Zoning Ordinance and Comprehensive Plan.

The applicant has not provided any information that they actually own or have rights to the property that they have made the application for. Town Staff has repeatedly requested this information but has not been successful in receiving it. As it is an active application, the Town has to act on it despite this notable deficiency.

The applicant has also not provided any information about the potential impacts of the facility. The landscaping plan is also lacking any sort of clarity.

It is incumbent upon the applicant to provide clear and complete information in order for the Planning Commission and Town Board to conduct a thorough review and ensure that the proposal will not negatively impact other properties.

Essential services, such as this, are something that is permitted within this context. The proposed expansion requires further information but may be deemed generally acceptable with conditions.

### **Recommended Action**

If Town Officials find that the proposed amendment is an acceptable amendment to the site and meets the review criteria, a conditional use permit amendment may be approved with the following conditions:

1. The applicant shall provide proof of ownership of the proposed property and/or consent of the actual property owner to the application.
2. The applicant shall provide a lighting plan.
3. A plan depicting decibel levels at the perimeter of the site shall be provided depicting strict compliance with Town and PCA standards.
4. Details on the surfacing and construction of the driveway shall be provided.
5. A tree removal plans shall be provided.
6. A landscaping plan shall be provided that includes the species and size of all trees.
7. Trees six feet in height shall be provided on the perimeter of the site and not within the right-of-way.
8. Screening trees shall be planted in two rows with a mix of at least half spruce and half pine.
9. Additional deciduous/ornamental trees (2.5 inches in diameter) shall be placed at a reasonable interval around the evergreen trees to give the general appearance of natural vegetation.
10. Trees shall also be planted along the east property line to obscure the parking/drive area.
11. Trees shall be provided along the north property line.
12. An escrow shall be required to guarantee the installation of the required landscaping.
13. The landscaping plan and escrow shall be subject to the review and approval of Town Staff.
14. All recommendations of the Town Engineer, Town Attorney, and any other relevant agencies shall be adhered to.



# CONDITIONAL USE PERMIT APPLICATION

Town of May  
P.O. Box 60 | Marine on St. Croix, Minnesota 55047  
651-439-1706 | [linda@townofmay.org](mailto:linda@townofmay.org)  
Washington County, Minnesota

---

Owner(s) of Property: \_\_\_\_\_

Address of Property: \_\_\_\_\_

Telephone and Email of Owner(s): \_\_\_\_\_

Washington County PID: \_\_\_\_\_

Legal Description: \_\_\_\_\_

Current Zoning of Property: \_\_\_\_\_

Operator(s) of Enterprise: \_\_\_\_\_

Address of Enterprise: \_\_\_\_\_

Telephone and Email of Enterprise: \_\_\_\_\_

Condition Use: Small Business \_\_\_\_\_ Kennel \_\_\_\_\_ Non-Profit \_\_\_\_\_ Cell Tower \_\_\_\_\_ Other: \_\_\_\_\_

*(Note: Small business requires a parcel of ten acres or more. The operator of the small business must reside at the property.)*

## Description of Operation

*(Note: Answer only those questions that apply. If your application is for a Small Business or Non-Profit you will need to answer all questions. However, if your application is for a private (non-commercial) kennel or temporary mobile home as examples, many questions do not apply.)*

Name of Operation: \_\_\_\_\_

Type of Service Provided: \_\_\_\_\_

Number of Residents: \_\_\_\_\_

Number of full-time employees and/or part-time employees: \_\_\_\_\_

Detailed description of operation: \_\_\_\_\_

\_\_\_\_\_

\_\_\_\_\_

## Site Plan and Details of Operation

A detailed site plan must be provided, based on a to-scale drawing or survey of the property, showing the following:

- property boundaries and dimensions
- size of parcel in acres
- buildings (existing and proposed)
- adjacent roads
- all setbacks (from roads, lot lines and protected waters)
- driveway access
- parking
- drainage
- fencing
- storage areas
- lighting
- signage
- vegetative screening (existing and proposed)
- location of well and septic system
- (other information as required by Section 704.04 of the Town Code)

Accessory building(s) to be used: \_\_\_\_\_  
\_\_\_\_\_  
\_\_\_\_\_  
\_\_\_\_\_

*(use, open or enclosed, size by length/width, setbacks in feet including side/rear, existing building and/or buildings to be built. Explain how each building will be used.)*

Who prepared site plan, if other than applicant: \_\_\_\_\_

If other than applicant, list contact information: \_\_\_\_\_

Describe the following:

Visitors per day: Average \_\_\_\_\_ Peak \_\_\_\_\_

Cars/Vehicles per day: Average \_\_\_\_\_ Peak \_\_\_\_\_

Parking spaces filled per day: Average \_\_\_\_\_ Peak \_\_\_\_\_

Visitor trips per day in and out: Average \_\_\_\_\_ Peak \_\_\_\_\_

Deliveries/pickups per day: Average \_\_\_\_\_ Peak \_\_\_\_\_

Vehicles, trailers, machinery, raw materials, large products on site: \_\_\_\_\_  
\_\_\_\_\_  
\_\_\_\_\_

Describe movement of vehicles, trailers, machinery, raw materials, large products, if not described above: \_\_\_\_\_  
\_\_\_\_\_  
\_\_\_\_\_

Days of Operation/Hours of Operation: \_\_\_\_\_

Lighting: \_\_\_\_\_

Signage and Advertising: \_\_\_\_\_  
\_\_\_\_\_

Noise Factors *(describe source, intensity, time duration, and mitigation)*: \_\_\_\_\_  
\_\_\_\_\_

Chemicals, pollutants, hazardous waste storage and disposal: \_\_\_\_\_  
\_\_\_\_\_  
\_\_\_\_\_

Any additional information about proposed operation: \_\_\_\_\_  
\_\_\_\_\_  
\_\_\_\_\_  
\_\_\_\_\_

**NOTICE**

If this application is for a Small Business CUP, Township ordinances require: a 10 acre minimum parcel size; the operator of the business must reside at the property; minimum 100 foot accessory building side lot line and rear lot line setbacks if the business is to operate out of an accessory building. Small Business regulations are further described in Chapter 4, Article 402 of the May Town Code. If this CUP application is for a Kennel, these regulations are described in Chapter 5, Article 501; if this CUP application is for a Cell Tower, these regulations are described in Chapter 6, Article 603.

It is the responsibility of the applicant to obtain copies from the Town Clerk/Treasurer of any and all Township ordinances and supporting materials related to their application and proposed use, including Section 704.04 "Conditional Use Permits", before submitting the application.

**ATTEST AND AGREE**

By signing this application, I attest that I have read and understand the application, and that the statements and descriptions I provide herein to be true, and constitute an accurate description of the property and the proposed conditional use operation. I further understand that this is only an application and is not a Conditional Use Permit, and that the conditional operation or use proposed herein shall not begin or take place until a Conditional Use Permit has been agreed to and executed by both myself and the Town.

I further understand and agree that if a Conditional Use Permit is granted, that as a condition of its grant, the Town may conduct a periodic review of my permit and of my operation. Further, my operation is also subject to compliance with the directives of any governmental or regulatory body or agency having jurisdiction over the use of the property, and subject to compliance with any statute, rule or regulation pertaining to the property or the use.

Conditional Use Permits are generally reviewed annually at the direction of the Town Board. This review may be informal such as an opportunity at the Annual Town Meeting for anyone to comment on any "conditional" use operating in the Town, or it may be formal such as a public hearing for one or more specific operations. The Board will notify the permit holder 10 days in advance of any formal permit review process.

I further understand that if the Town determines through such review or otherwise, that said conditional operation is being conducted in violation of, or otherwise outside the scope of, this application and/or any Conditional Use Permit, that such permit may be revoked by the Town, and the permit holder, once notified, shall cease the conditional operation immediately.

Finally, I understand that to cover expenses incurred by the Town in acting upon this application, a cash escrow will be due with the submission of this application, in an amount specified to me by the Town Clerk, and that until such escrow is paid in full, this application is incomplete and will not be processed. Should the Town's expenses fall short of the cash escrow, a refund will be due to me. Should the Town's expenses exceed the escrow, I will be asked to furnish an additional cash escrow and/or pay any invoices resulting from this application in a timely manner, before further work by the Town on this application can continue.

  
\_\_\_\_\_  
Applicant Signature

Signed by Steve Sweney on 2-21-22  
\_\_\_\_\_  
Date

\_\_\_\_\_  
Applicant Signature

\_\_\_\_\_  
Date

\_\_\_\_\_  
Received by Town Clerk/Treasurer

\_\_\_\_\_  
Date Received

\_\_\_\_\_  
Amount of Filing Fee and Escrow

\_\_\_\_\_  
Date Received

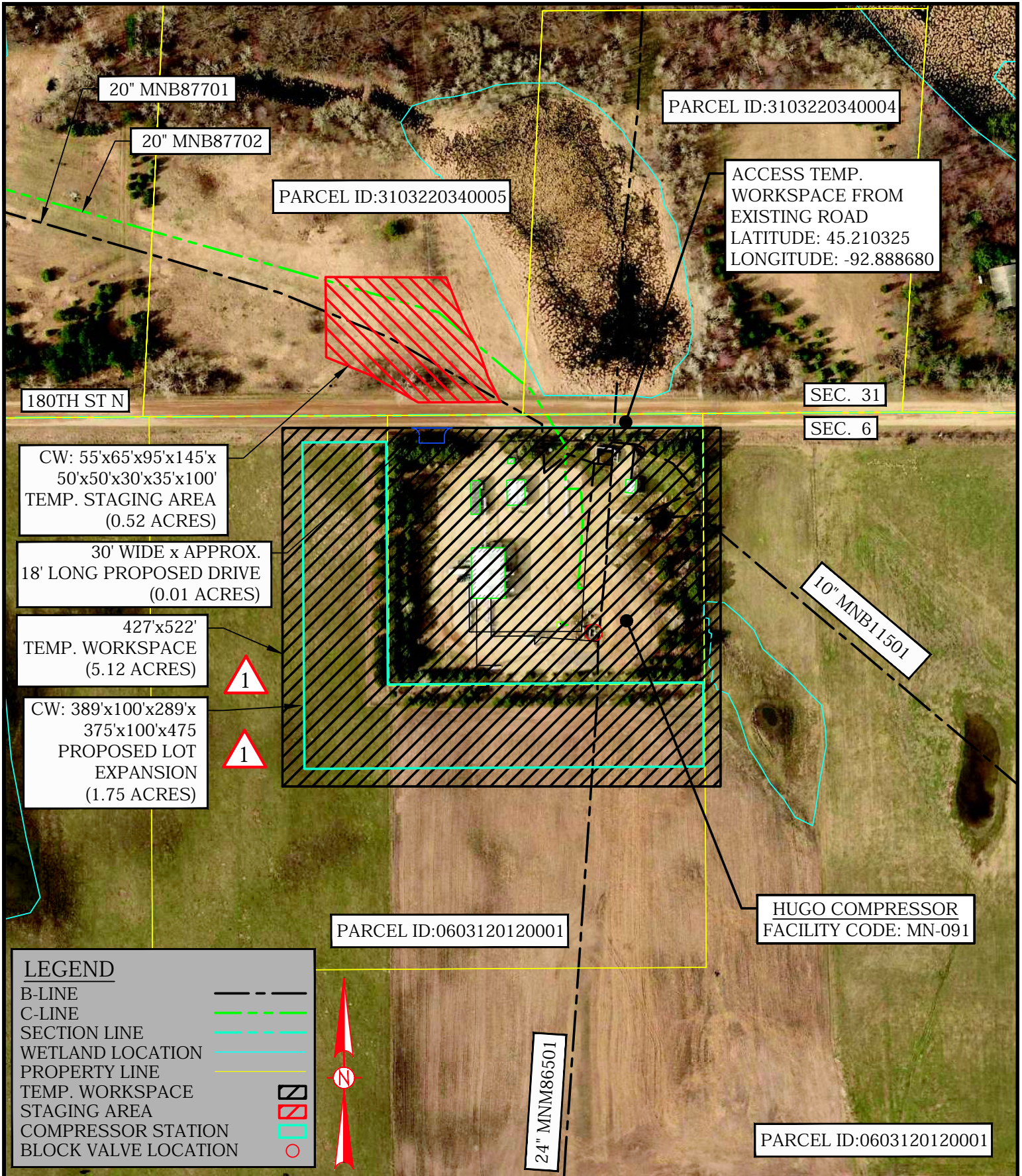

**LEGEND**

B-LINE	---
C-LINE	- - - -
SECTION LINE	---
WETLAND LOCATION	---
PROPERTY LINE	---
TEMP. WORKSPACE	
STAGING AREA	
COMPRESSOR STATION	
BLOCK VALVE LOCATION	

LAND USE TYPE: COMPRESSOR STATION

Hugo CS Launcher/Receiver Mods  
01133770  
Project Location Aerial Overview  
Sec. 31 & 6, T31N, R20W  
Washington County, Minnesota



Original Rev 1  
Sheet AR-01  
Date: 4/22/21  
Scale: 1:150

J:\PROJECTS\NINGS\2021\PIPELINE INTEGRITY AND RISK\01133770 HUGO CS LAUNCHER RECEIVER MODS\PLANT 3D MODEL\01133770 MECH BID C 11/16/2022 2:23 AM

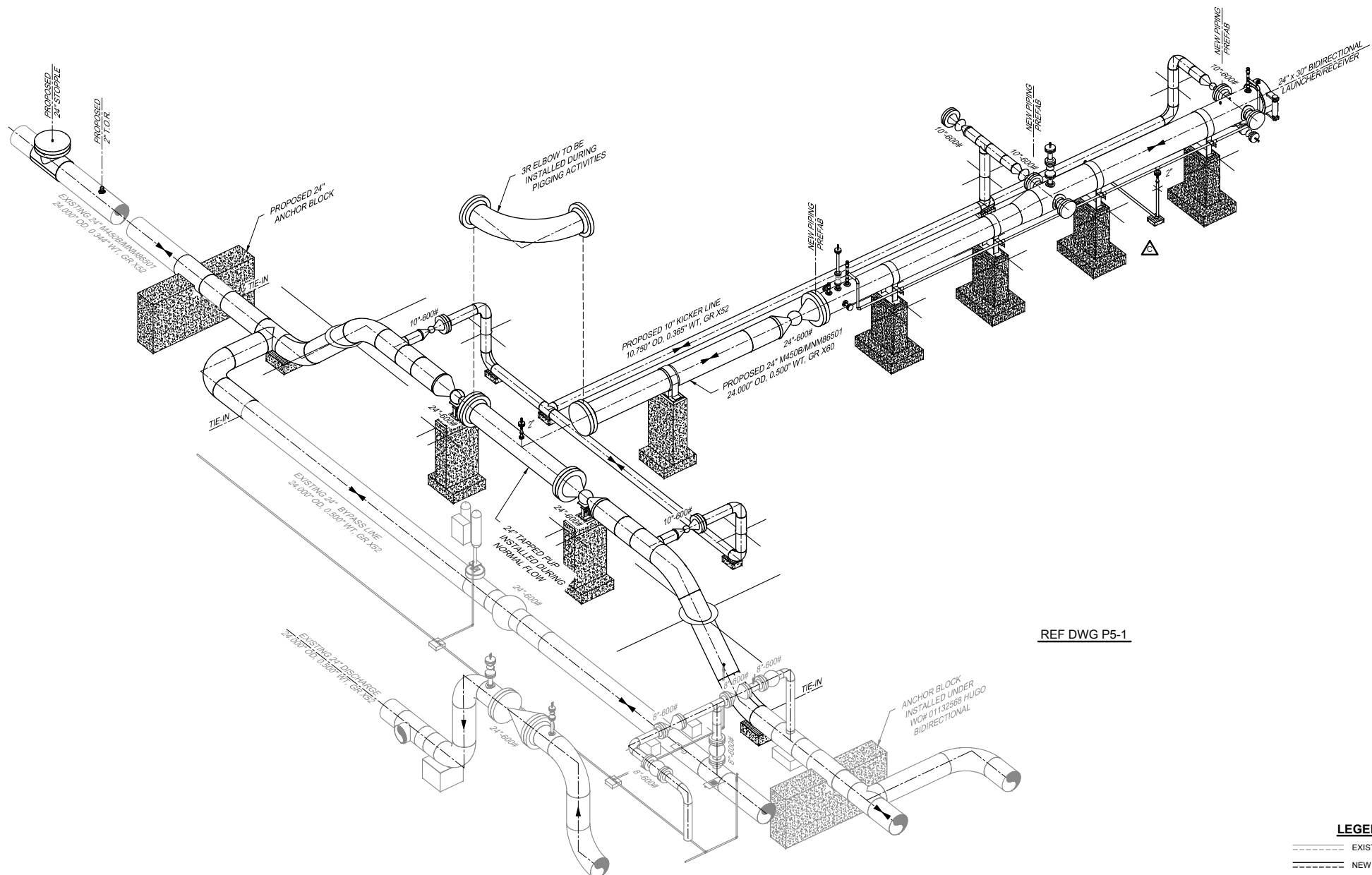

REF DWG P5-1

**LEGEND**  
 - - - - - EXISTING FACILITIES  
 - - - - - NEW CONSTRUCTION

**INTERNAL INFORMATION**  
 DISTRIBUTION COPIES LIMITED TO PROJECT NEEDS

NO.	REVISION - DESCRIPTION	BY	DATE	CHK'D	APP'D
A	ISSUED FOR BID	LFF	4/23/21	KAP	CP
B	ADDED 10" KICKER LINE VALVES	LFF	11/23/21	KAP	CP
	REMOVED KICKER LINE ON SOUTH SIDE OF LAUNCHER	LFF	1/11/22	KAP	CP

**REVISED FOR BID**  
**REPLACE ALL PREVIOUS COPIES**

STATUS	CHECKED		APPROVED	
	BY	DATE	BY	DATE
PRELIM				
BID	KAP	4/23/21	LF	4/23/21
CONST.				

FAC. CODE	MN-091	REL. W.D.	N/A
PL#	MN066501	CONST. YR	2021
STAR	MN-091	PO#	N/A
DESIGN	LFF	DATE	5/21/19
DRAWN	LFF	DATE	5/21/19
ASBUILT			
FILE NO.			
SCALE	NONE		

**HUGO COMPRESSOR STATION**  
**HUGO CS LAUNCHER/RECEIVER MODS**  
**PROJECT ISOMETRIC DRAWING**  
**SECTION 6, T31N, R20W**  
**WASHINGTON COUNTY, MINNESOTA**

**Northern Natural Gas**

WORK ORDER NO.  
**01133770**

DWG. NO.  
**P1-1C**

CONTINUATION ON DWG P5-1

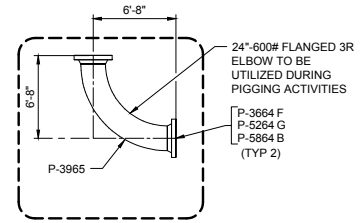
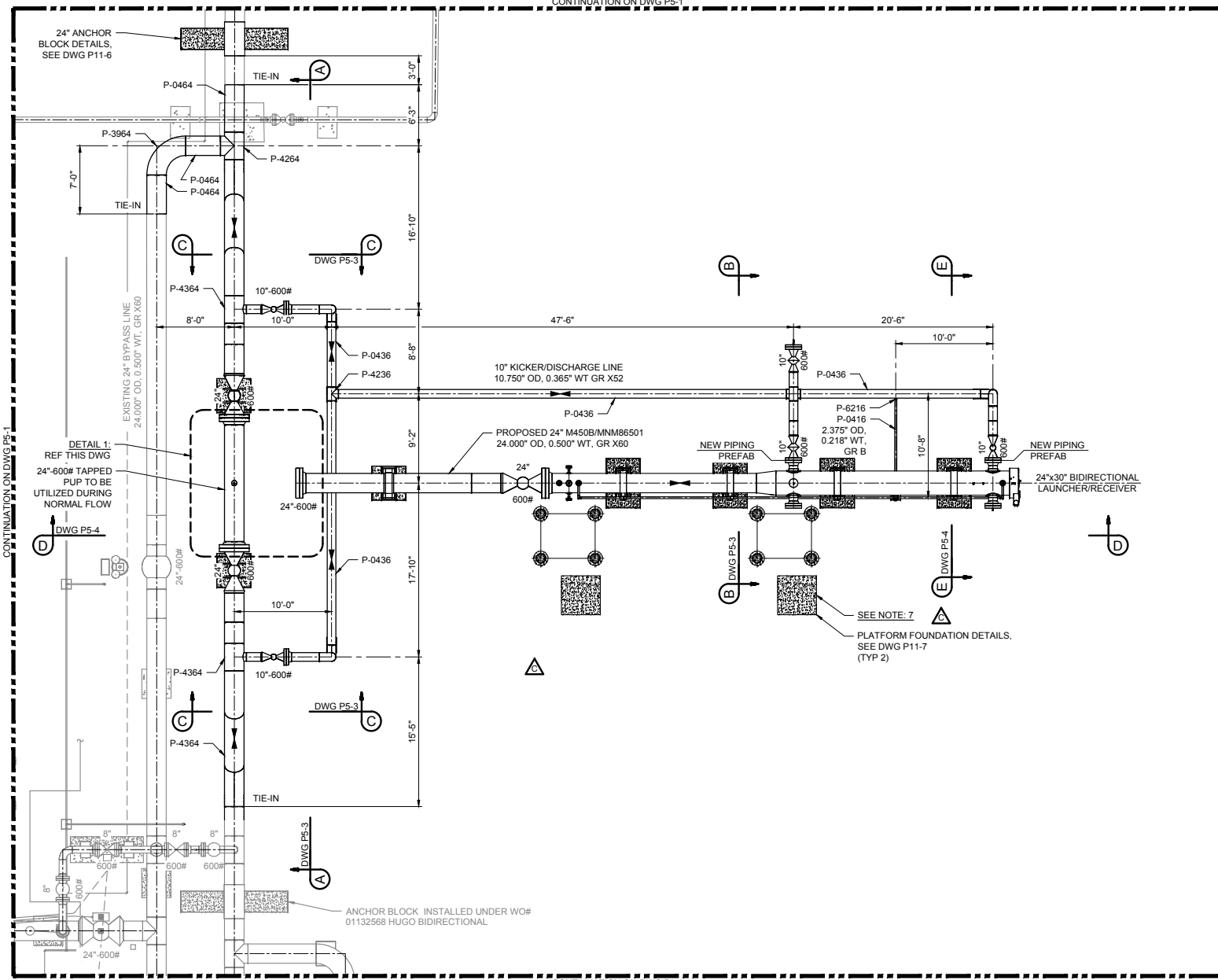

**DETAIL 1**  
REF THIS DWG

**NOTE:**  
ABOVE GRADE 3R 90° ELBOW TO BE POSITIONED ACCORDING TO PRE-DETERMINED PIG RUN DIRECTION.

**GENERAL NOTES:**

1. ALL NEW CONSTRUCTION OR REMOVAL TO BE DONE BY SITE CONTRACTOR, UNLESS OTHERWISE NOTED.
2. THE CONTRACTOR IS TO FIELD CHECK ALL SIZES, DIMENSIONS AND ELEVATIONS PRIOR TO NEW CONSTRUCTION OR FACILITY REMOVAL.
3. THE CONTRACTOR SHALL EXERCISE CAUTION WHILE DITCHING IN THE AREA DUE TO ANY BURIED PIPE, CONDUIT, CABLE OR UNDERGROUND FACILITIES THAT ARE NOT SHOWN ON THE DRAWING.
4. ALL REST BLOCKS AND THRUST BLOCKS TO HAVE 1/2" FRP PAD AND STEEL REINFORCEMENT PER ES-4835. CONTRACTOR TO SUPPLY ALL REST BLOCK MATERIAL, INCLUDING FRP PAD.
5. CONTRACTOR TO BACK BEVEL NEW PIPE TO MATCH WALL THICKNESS OF EXISTING PIPE.
6. ALL TRANSITION ZONE RISERS MUST HAVE WAX TAPE COATING THAT EXTENDS FROM 18" BELOW GRADE TO 8" ABOVE GRADE. SEE ES-6601. WAX TAPE TO BE INSTALLED PER NACE STANDARD RP0375-2006
7. CONTRACTOR TO FIELD VERIFY DIMENSIONS FOR PLATFORM AND PLATFORM FOUNDATIONS. PROPOSED LOCATION, DESIGN, AND ORIENTATION OF PLATFORMS AND PLATFORM FOUNDATIONS TO BE REVIEWED AND VERIFIED BY NNG OPERATIONS AND NNG ENGINEERING.

**LEGEND**

- EXISTING FACILITIES
- NEW CONSTRUCTION

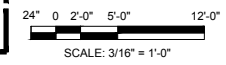

SCALE DISCLAIMER:  
NOTED SCALE APPLIES TO 22"x34" PAPER SIZE ONLY

CONTINUATION ON DWG P5-1

**INTERNAL INFORMATION**  
DISTRIBUTION/COPIES LIMITED TO PROJECT NEEDS

NO.	REVISION - DESCRIPTION	BY	DATE	CHKD	APPD
A	REMOVED KICKER ON SOUTH SIDE OF LAUNCHER, ADDED PLATFORM FDTN.	LFF	1/11/22	KAP	CP
B	ADDED 10" KICKER LINE VALVES	LFF	11/23/21	KAP	CP
A	ISSUED FOR BID	LFF	4/23/21		

**REVISED FOR  
BID  
REPLACE ALL  
PREVIOUS COPIES**

STATUS	CHECKED		APPROVED	
	BY	DATE	BY	DATE
PRELIM				
BID	KAP	4/23/21	JZ	4/23/21
CONST.				

FAC.CODE	MN-091	REL.WD.	N/A
PL#	MNM66501	CONST.YR	2021
STAR	MN-091	PO#	N/A
DESIGN	LFF	DATE	5/21/19
DRAWN	LFF	DATE	5/21/19
ASBUILT			
FILE NO.			
SCALE:	3/16"=1'-0"		

**HUGO COMPRESSOR STATION  
HUGO CS LAUNCHER/RECEIVER MODS  
AREA PIPING PLAN  
SECTION 6, T31N, R20W  
WASHINGTON COUNTY, MINNESOTA**

**Northern Natural Gas**

WORK ORDER NO.  
**01133770**

DWG. NO.  
**P5-2**

J:\PROJECTS\NNG\2021\PIPELINE INTEGRITY AND RISK\01133770\HUGO CS LAUNCHER RECEIVER MODS\2-P PIPELINE\1133770 HUGO CS LAUNCHER RECEIVER MODS\PLANT 3D\MODEL\01133770 MECH BID C

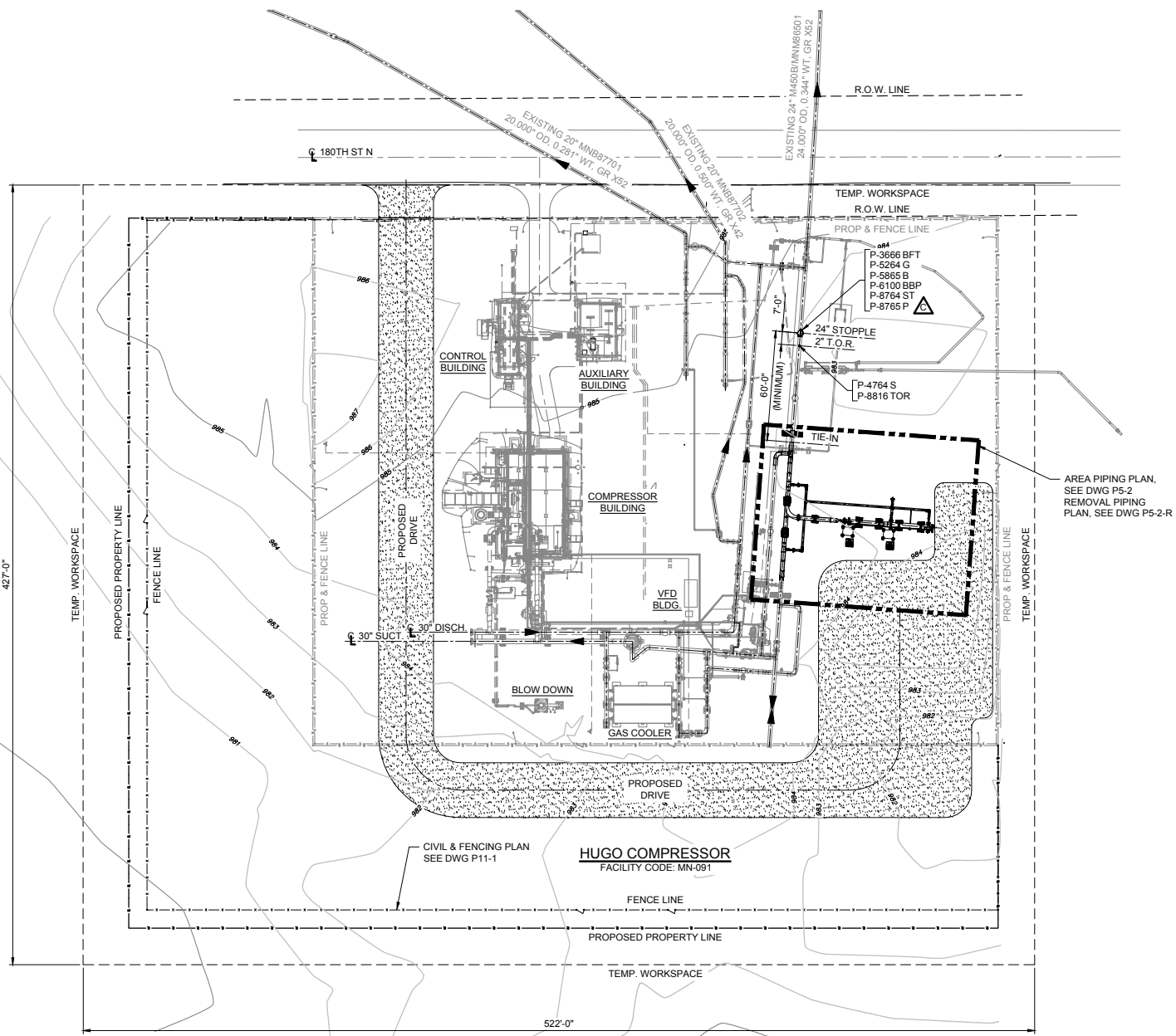

**GENERAL NOTES:**

1. ALL NEW CONSTRUCTION OR REMOVAL TO BE DONE BY SITE CONTRACTOR, UNLESS OTHERWISE NOTED.
2. THE CONTRACTOR IS TO FIELD CHECK ALL SIZES, DIMENSIONS AND ELEVATIONS PRIOR TO NEW CONSTRUCTION OR FACILITY REMOVAL.
3. THE CONTRACTOR SHALL EXERCISE CAUTION WHILE DITCHING IN THE AREA DUE TO ANY BURIED PIPE, CONDUIT, CABLE OR UNDERGROUND FACILITIES THAT ARE NOT SHOWN ON THE DRAWING.
4. ALL REST BLOCKS AND THRUST BLOCKS TO HAVE 1/2" FRP PAD AND STEEL REINFORCEMENT PER ES-4835. CONTRACTOR TO SUPPLY ALL REST BLOCK MATERIAL, INCLUDING FRP PAD.
5. CONTRACTOR TO BACK BEVEL NEW PIPE TO MATCH WALL THICKNESS OF EXISTING PIPE.
6. STOPPLE CREW TO APPROVE ALL STOPPLE LOCATIONS. STOPPLE CREW HAS FULL AUTHORITY TO USE ALTERNATE STOPPLE LOCATIONS, AS LONG AS IT IS WITHIN THE TEMPORARY WORKSPACE.
7. STOPPLE CREW TO PERFORM THE STOPPLE INSTALLATION AND HOT TAP. THEY ARE ALSO TO SUPPLY THE 2" VALVE AND THE 2" HOSE AS REQUIRED.
8. ALL TRANSITION ZONE RISERS MUST HAVE WAX TAPE COATING THAT EXTENDS FROM 18" BELOW GRADE TO 8" ABOVE GRADE. SEE ES-8601. WAX TAPE TO BE INSTALLED PER NACE STANDARD RP0375-2006
9. CONTRACTOR SHALL FILL FLANGE GAP OF ALL BELOW GRADE FLANGES WITH TRENTON INNERCOAT HOT WAX COATING.

**LEGEND**

- EXISTING FACILITIES
- NEW CONSTRUCTION

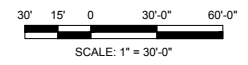

SCALE DISCLAIMER:  
NOTED SCALE APPLIES TO 22"x34" PAPER SIZE ONLY

J:\PROJECTS\MN\2021\PIPELINE INTEGRITY AND RISK\0133770 HUGO CS LAUNCHER RECEIVER MODS\PLANT 3D MODEL\0133770 MECH BID C

**INTERNAL INFORMATION**  
DISTRIBUTION/COPIES LIMITED TO PROJECT NEEDS

NO.	REVISION - DESCRIPTION	BY	DATE	CHKD	APP'D
A	REVISED STOPPLE PLUG	LFF	1/11/22	KAP	CP
B	UPDATED WORKSPACE	LFF	11/23/21	KAP	CP
A	ISSUED FOR BID	LFF	4/23/21		

**REVISED FOR  
BID  
REPLACE ALL  
PREVIOUS COPIES**

STATUS	CHECKED		APPROVED	
	BY	DATE	BY	DATE
PRELIM				
BID	KAP	4/23/21	JJ	4/23/21
CONST.				

FAC. CODE	MN-091	REL. W.D.	N/A
PL#	MN066501	CONST. YR	2021
ST#	MN-091	PO#	N/A
DESIGN	LFF	DATE	5/21/19
DRAWN	LFF	DATE	5/21/19
ASBUILT			
FILE NO.			
SCALE:	1"=30'-0"		

**HUGO COMPRESSOR STATION  
HUGO CS LAUNCHER/RECEIVER MODS  
SITE PIPING PLAN  
SECTION 6, T31N, R20W  
WASHINGTON COUNTY, MINNESOTA**

**Northern  
Natural Gas**

WORK ORDER NO.  
**01133770**

DWG. NO.  
**P5-1**

11/10/2022 8:23 AM

J:\PROJECTS\MN\2021\PIPELINE INTEGRITY AND RISK\01133770\HUGO CS LAUNCHER RECEIVER MOD\PLANT 3D MODEL\01133770 MECH BID C

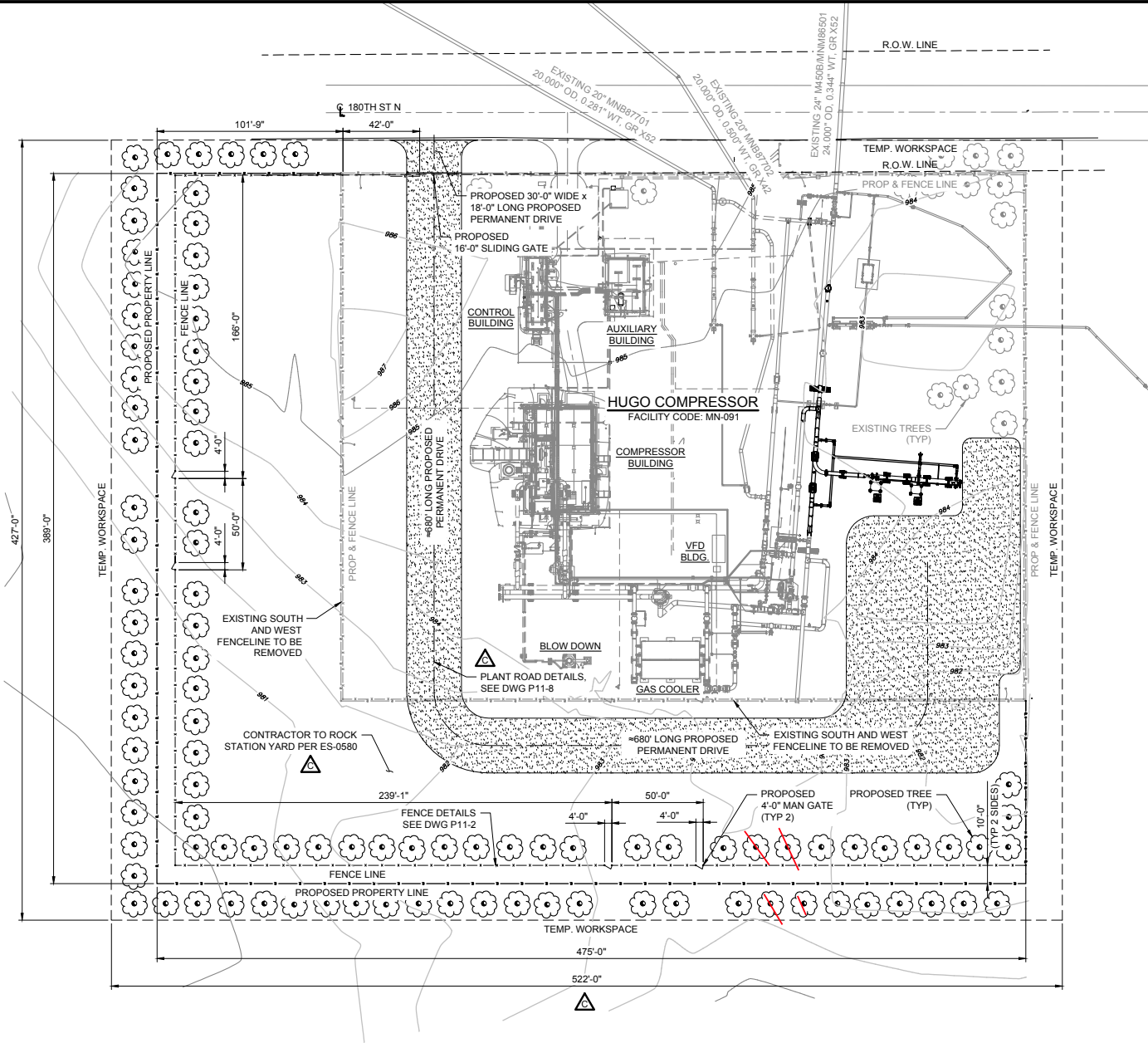

**NOTE:**  
EXISTING TREES WITHIN PROPOSED DRIVE OR ALONG EXISTING SOUTH AND WEST FENCE LINE TO BE REMOVED.

**NOTE:**  
CONTRACTOR TO INSTALL GRAVEL DRIVE PER ES-0580, AND SHALL FURNISH AND INSTALL ALL MATERIALS REQ'D INCLUDING CULVERTS. CULVERTS AND DRIVE SHALL BE INSTALLED PER ALL APPLICABLE COUNTY/STATE STANDARDS AND CODES.

- GENERAL NOTES:**
- ALL NEW CONSTRUCTION OR REMOVAL TO BE DONE BY SITE CONTRACTOR, UNLESS OTHERWISE NOTED.
  - THE CONTRACTOR IS TO FIELD CHECK ALL SIZES, DIMENSIONS AND ELEVATIONS PRIOR TO NEW CONSTRUCTION OR FACILITY REMOVAL.
  - THE CONTRACTOR SHALL EXERCISE CAUTION WHILE DITCHING IN THE AREA DUE TO ANY BURIED PIPE, CONDUIT, CABLE OR UNDERGROUND FACILITIES THAT ARE NOT SHOWN ON THE DRAWING.

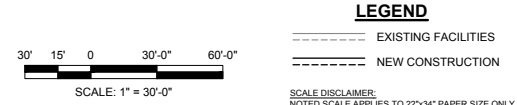

**INTERNAL INFORMATION**  
DISTRIBUTION/COPIES LIMITED TO PROJECT NEEDS

NO.	REVISION - DESCRIPTION	BY	DATE	CHK'D	APP'D
A	EXPANDED PROPOSED SOUTHERN FENCELINE 10' EAST, ADDED ROCK NOTES	LFF	1/11/22	KAP	CP
B	EXPANDED TEMPORARAY WORKSPACE AND PROPOSED PROPERTY	LFF	11/23/21	KAP	CP
A	ISSUED FOR BID	LFF	4/23/21		

**REVISED FOR  
 BID  
 REPLACE ALL  
 PREVIOUS COPIES**

STATUS	CHECKED		APPROVED	
	BY	DATE	BY	DATE
PRELIM				
BID	KAP	4/23/21	JZ	4/23/21
CONST.				

FAC. CODE	MN-091	REL. W.D.	N/A
PL#	MNM66501	CONST. YR	2021
STAB	MN-091	PO#	N/A
DESIGN	LFF	DATE	5/21/19
DRAWN	LFF	DATE	5/21/19
ASBUILT			
FILE NO.			
SCALE:	1"=30'-0"		

**HUGO COMPRESSOR STATION  
 HUGO CS LAUNCHER/RECEIVER MODS  
 CIVIL & FENCING PLAN  
 SECTION 6, T31N, R20W  
 WASHINGTON COUNTY, MINNESOTA**

**Northern  
 Natural Gas**

WORK ORDER NO.  
**01133770**

DWG. NO.  
**P11-1**

11/10/22 8:23 AM